

Hill Country Cattle

Back to the

BASICS 2015

Simmental Bull & Female Sale

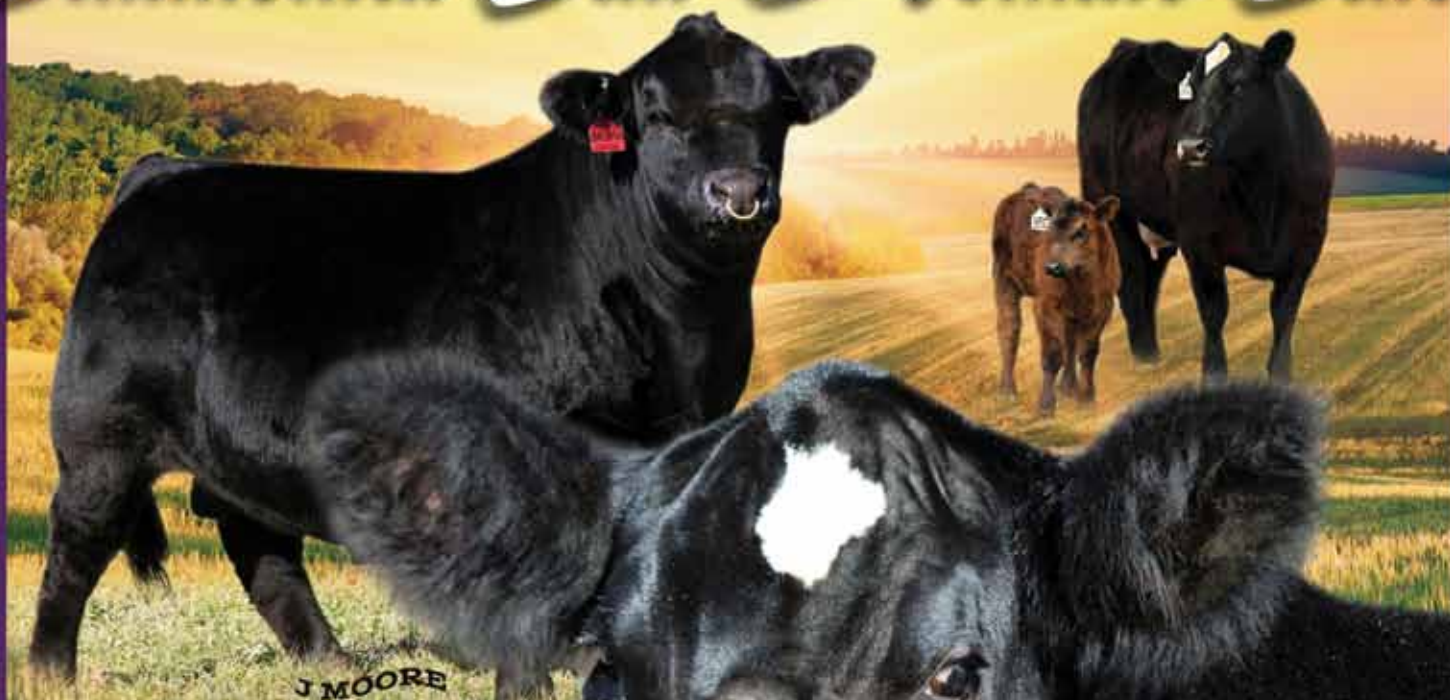

Saturday
March 28th

12:00 Noon Sharp!

8040 Austin Tracy Road
Fountain Run, KY

**SALE
REPORT**

Bulls • Opens • Breds • Pairs

The 2015 Back to Basics Sale was held at the Hill Country Cattle Sale Facility near Fountain Run, KY on Saturday, March 28th. With a morning temp of 28 degrees, the breeders threw another layer on and had the cattle right and ready for the buying crowd. Spirits were high in KY, credit it to good cattle prices or perhaps the visions of basketball wins! Under the direction of Col. Jered Shipman, the sale offering walked through the sale ring to gather an overall sale average of \$3885 and sold into 15 states. The Back to Basic breeder group includes Hill Country Cattle Co., B&K Farms, Arnold Farms, Graves Simmental, Hillview Farms, Tingle Farms and Hoffman Farms.

The families of the Back to Basic Sale wish to thank everyone for attending the sale and viewers on liveauctions.tv. Keep us posted with your success with these top genetics!

Averages:

| | | |
|----|--|---------|
| 5 | Simmental & Sim-Influenced Pairs averaged | \$4,590 |
| 28 | Simmental & Sim-Influenced Spring Opens averaged | \$4,108 |
| 8 | Simmental & Sim-Influenced Spring Breds averaged | \$3,281 |
| 8 | Simmental & Sim-Influenced Fall Breds averaged | \$3,188 |
| 11 | Simmental & Sim-Influenced Herd Bulls averaged | \$3,960 |
| 60 | Simmental & Sim-Influenced Lots averaged | \$3,885 |



10

HLVW Secret Lady 1412B

Remington Secret Weapon 185 x HILCO Proud Lady 1107R
Open
Breeder: Hillview Farms
Buyer: Hill Top Simmentals, Hudson, SD

\$10,750



46

B&K Ms. Pep 35Z

STF Fixation W155 x HPF Miss Pep W331
B&K Ms. Pep 35C – GW Lucky Day 036TS heifer calf at side
Breeder: B&K/Arnold Farms
Buyer: Carey Farms, Madison, GA

\$7,500



42

TNGL High Hopes A720

TNGL Apache W330 x AJE/HS/MBCC Hope Floats
Bred to W/C Bullseye 3046A
Breeder: Tingle Farms
Buyer: C Mor Beef Farms, Seymour, IL

\$7,000



18

HILCO Merida 76B

HILCO Power Booster 21XX x HLC Mackenzie L76

Open

Breeder: Hill County Cattle Company

Buyer: Charles Martinez, Ferris, TX

\$6,750

15

HILCO/3D Dream World 4B

Flying B Cut Above x SS Ebonys Dream World

Open

Breeder: Hill Country Cattle Company

Buyer: Hoffmann Farms, Fountain Run, KY

\$6,500

53

HILCO Rock Solid 1329A

Swain-BCS Rocky 001X x HILCO Deanna 0905W

Herd Sire

Breeder: Hill Country Cattle Company

Buyer: Brookland Farms, Columbia, KY

\$6,500

11

HLVW Secret Dream 1468B

Remington Secret Weapon 185 x HILCO Ms. Brant 4207W

Open

Breeder: Hillview Farms

Buyer: Kelly Moore, Winchester, TN

\$6,300

1

B&K Ms. Pep 32B

FBF1 Supremacy x HPF Miss Pep W331

Open

Breeder: B&K/Arnold Farms

Buyer: Hudson Pines Farm, Sleepy Hollow, NY

\$6,000



54

B&K Ms. Pep 31A

FBF1 Supremacy x HPF Miss Pep W331

Herd Sire

Breeder: B&K/Arnold Farms

Buyer: Robertson Stock Farm & Cason Roberts, Henryville, IN

\$5,750

24

HILCO Rockin Lady 1422B

Swain-BCS Rocky 001X x HILCO Grand Lady 0802U

Open

Breeder: Hill Country Cattle Company

Buyer: Hayes Holland, Magee, MS

\$5,000**Marketing Representatives:**

Val Eberspacher, EE Sales, MN; Kelly Schmidt, EE Sales, MN; Jerad Metzger, KY; Dalton Lundy, KY; Jered Shipman, TX; Tommy Carper, IL; Mackenzi Dorsey, OH, LiveAuctions.tv

Auctioneer: Col. Jered Shipman, TX

Hill Country Cattle Co.

Johnnie, Vanessa, Cody & Kyra Moore
Ph. 270-434-4661 or Cell 270-670-7814
1998 Defeated Creek Road
Fountain Run, KY 42133
hilcocattle@yahoo.com

www.hillcountrycattlecompany.com

Sale Management:

Eberspacher
ENTERPRISES INC.



Sale Managers, Val & Lori Eberspacher
Office 507-532-6694 Cell 612-805-7405
Kelly Schmidt 406-599-2395
sales@ebersale.com • www.ebersale.com

Guest Breeders:**B&K Farms/Arnold Farms**

Ben & Mike Brown 931-607-9171;
Jim Arnold 931-607-9665

Graves Simmental

Tim Graves Family 859-481-3954

Hillview Farm

Jim Faulkner 615-665-8810 or 615-473-3759
Andrew Watts 270-887-2039

Tingle Farms

Derek Tingle 502-682-0806
Joe Tingle 502-682-8637

Hoffman Farms

Adam & Karol Ann Hoffman 270-834-0536